# Rooks Co - 790 Q Rd, Plainville, KS (Lowry)

Rooks County, Kansas, 141.8 AC +/-

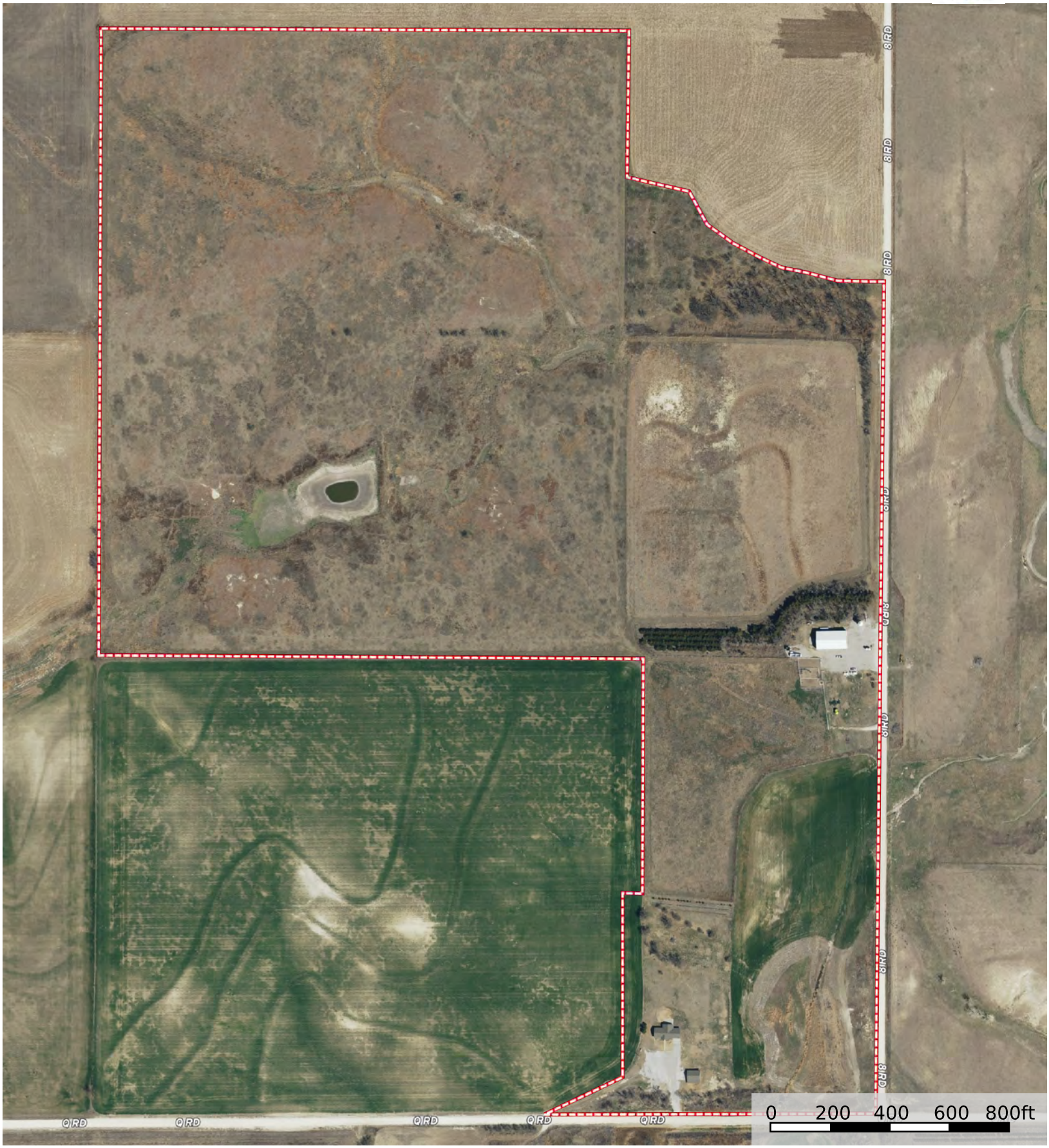


Boundary


**Nick Rhodes**

P: (785) 620-7122 www.mywildlifeproperty.com 121 N Main St, Smith Center, KS 66967



The information contained herein was obtained from sources deemed to be reliable.
MapRight Services makes no warranties or guarantees as to the completeness or accuracy thereof.